STATISTICAL NEWS
PRICE STATISTICS

NATIONAL BUREAU OF STATISTICS
www.nigerianstat.gov.ng
Plot 762 Independence Avenue, Central Business Area, Garki, Abuja
ISBN 0764-1954

No. 489 15th MARCH 2011

CONSUMER PRICE INDEX: FEBRUARY 2011

(BASE PERIOD NOVEMBER 2009 = 100)

BRIEF METHODOLOGY:

This edition of the Statistical News contains the revised Consumer Price Index (CPI) based on Nigeria Living Standard Survey (NLSS) 2003/2004. The consumption expenditure data were revalued to November 2009 which is the base period for the revised CPI.
The May 2003 based and September 1985 based indices are being continued using factors derived from the new CPI. All of these indices will yield the same price change for any commodity group contained in all the series. A new sub index – Imported Food Index- is available in the revised CPI.
A TOTAL of 10534 informants spread across the country provide price data for the compilation of the New CPI each month. Also, 740 product specifications are priced in each centre for computation of the New CPI.
More enquiries relating to the CPI revision can be obtained from kocimo@nigerianstat.gov.ng.

ALL ITEMS INDEX

The Composite Consumer Price Index (CPI) rose by 11.1 percent year-on-year in February 2011. This is lower than 12.1 percent recorded in the previous month in the new CPI series. The monthly change of the CPI was 0.96 percent increase when compared with January 2011.

The urban All Items monthly index rose by 3.2 percent while the corresponding rural index declined by 0.8 percent when compared with the preceding month.

The year-on-year average consumer price level as at February 2011 for Urban and Rural dwellers rose by 9.4 and 12.6 percent respectively.

The percentage change in the average composite CPI for the twelve-month period ending February 2011 over the average of the CPI for the previous twelve-month period was 13.2. This was slightly lower than the figure for the preceding month.

The corresponding 12- month average percent change for urban and rural indices rose by 10.6 and 14.9 respectively.

FOOD INDEX

Average monthly food prices rose by 2.9 percent in February 2011 when compared with January 2011 figure. The level of the Composite Food Index was higher than the corresponding level a year ago by 12.2 percent. The average annual rate of rise of the index was 13.9 percent for the twelve-month period ending February 2011.

The increase in the month-on-month index was caused mainly by upward movement of the prices of some food items like yam, beverages, fruits, vegetables, fish and cereals.

ALL ITEMS LESS FARM PRODUCE

The "All items less Farm Produce" index which excludes the prices of agricultural products increased by 0.9 percent in February 2011 when compared with January 2011. The increase was mainly on some household items, building materials, diesel and kerosene.

In the twelve-month to January 2011, the index rose by 10.6 percent while the average annual rate of rise of the index was 12.1 percent for the twelve-month period ending February 2011.

Table 1 Composite Consumer Price Index (Base November 2009 = 100)

	All Items Index				All Items less Farm Produce				Food			
	Monthly	Month-on change (%)	Year-on change (%)	12-Month average change (%)	Monthly	Month-on change (%)	Year-on change (%)	12-Month average change (%)	Monthly	Month-on change (%)	Year-on change (%)	12-Month average change (%)
Weights	*1000.0*				535.94				507.03			
2007 Jan	72.8	-0.4	8.0	8.0	82.3	3.2	19.3	14.0	67.1	-3.4	-0.1	4.4
Feb	73.4	0.8	7.1	7.7	80.4	-2.3	11.0	14.0	69.1	3.1	3.3	3.9
Mar	74.1	1.0	5.2	7.2	81.8	1.7	8.9	13.4	69.6	0.7	1.7	3.3
Apr	75.0	1.2	4.2	6.5	82.5	0.8	5.4	12.4	70.2	0.9	2.1	2.7
May	75.4	0.5	4.6	6.0	83.0	0.6	4.6	11.5	70.5	0.4	2.4	2.2
Jun	76.5	1.5	6.4	5.9	84.8	2.3	9.6	11.1	71.6	1.6	3.2	2.0
Jul	76.9	0.5	4.8	6.0	85.3	0.6	9.9	10.8	71.7	0.2	1.1	2.4
Aug	78.9	2.6	4.2	6.1	86.7	1.6	11.2	10.6	73.9	3.0	-1.2	2.5
Sep	79.3	0.5	4.1	5.9	85.4	-1.5	10.5	10.6	75.5	2.2	-0.8	2.1
Oct	77.6	-2.1	4.6	5.7	84.1	-1.5	10.7	10.7	73.9	-2.2	-0.1	1.7
Nov	77.5	-0.1	5.2	5.5	82.6	-1.8	7.4	10.3	74.6	1.0	3.2	1.5
Dec	77.9	0.6	6.6	5.4	82.6	0.0	3.6	9.2	75.1	0.7	8.2	1.9
2008 Jan	79.1	1.4	8.6	5.5	84.4	2.1	2.5	7.9	75.5	0.5	12.6	2.9
Feb	79.3	0.3	8.0	5.5	85.5	1.4	6.4	7.5	75.2	-0.5	8.7	3.3
Mar	79.9	0.8	7.8	5.8	82.2	-3.9	0.5	6.8	78.2	4.1	12.4	4.2
Apr	81.1	1.6	8.2	6.1	83.5	1.5	1.2	6.4	79.4	1.5	13.1	5.1
May	82.7	1.9	9.7	6.5	85.7	2.7	3.3	6.3	80.8	1.7	14.7	6.1
Jun	85.7	3.7	12.0	7.0	87.9	2.5	3.6	5.8	84.5	4.6	18.1	7.4
Jul	87.6	2.2	14.0	7.8	89.4	1.7	4.8	5.4	86.7	2.6	20.9	9.0
Aug	88.6	1.2	12.4	8.5	90.0	0.7	3.9	4.8	87.7	1.2	18.8	10.7
Sep	89.6	1.1	13.0	9.2	91.3	1.4	6.9	4.5	88.5	0.8	17.1	12.3
Oct	89.0	-0.6	14.7	10.1	90.8	-0.6	7.9	4.3	88.0	-0.5	19.2	14.0
Nov	89.0	-0.05	14.8	10.9	90.3	-0.5	9.3	4.5	88.1	0.1	18.1	15.3
Dec	89.7	0.8	15.1	11.6	91.2	1.0	10.4	5.1	88.6	0.6	18.0	16.1
2009 Jan	90.2	0.5	14.0	12.0	91.1	-0.1	8.0	5.5	89.5	0.9	18.4	16.5
Feb	90.8	0.7	14.6	12.6	91.7	0.6	7.2	5.6	90.2	0.8	20.0	17.5
Mar	91.4	0.6	14.4	13.1	92.0	0.3	11.8	6.5	90.9	0.8	16.2	17.7
Apr	91.9	0.6	13.3	13.5	92.5	0.6	10.9	7.3	91.6	0.7	15.3	17.9
May	93.6	1.8	13.2	13.8	94.2	1.8	9.9	7.8	93.5	2.0	15.7	17.9
June	95.3	1.8	11.2	13.7	95.3	1.2	8.5	8.3	95.6	2.2	13.1	17.5
July	97.3	2.1	11.1	13.4	96.8	1.5	8.3	8.6	97.9	2.4	12.9	16.8
Aug	98.4	1.1	11.0	13.3	97.3	0.5	8.0	8.9	98.9	1.1	12.7	16.3
Sep	98.9	0.5	10.4	13.1	98.1	0.8	7.4	8.9	99.5	0.6	12.5	15.9
Oct	99.4	0.5	11.6	12.8	98.9	0.8	8.9	9.0	99.9	0.4	13.5	15.4
Nov	100.0	0.7	12.4	12.6	100.0	1.1	10.7	9.1	100.0	0.1	13.5	15.0
Dec	102.2	2.2	13.9	12.5	101.5	1.5	11.2	9.2	102.4	2.4	15.5	14.8
2010 Jan	103.1	1.0	14.4	12.6	102.1	0.6	12.1	9.6	103.7	1.3	15.9	14.7
Feb	105.0	1.9	15.6	12.7	104.5	2.3	14.0	10.1	104.8	1.1	16.2	14.4
Mar	104.9	-0.1	14.8	12.8	104.1	-0.4	13.2	10.3	105.3	0.4	15.8	14.4
Apr	105.7	0.8	15.0	12.9	104.4	0.3	12.8	10.4	106.6	1.2	16.3	14.5
May	105.7	-0.04	12.9	12.9	105.2	0.8	11.7	10.6	105.7	-0.8	13.0	14.3
Jun	108.8	2.91	14.1	13.1	107.4	2.1	12.7	10.9	110.0	4.1	15.1	14.4
Jul	109.9	1.08	13.0	13.3	107.7	0.3	11.3	11.2	111.6	1.5	14.0	14.5
Aug	111.9	1.76	13.7	13.5	109.3	1.5	12.4	11.5	113.8	2.0	15.1	14.7
Sep	112.4	0.46	13.6	13.8	110.7	1.3	12.8	12.0	114.0	0.1	14.6	14.9
Oct	112.7	0.30	13.4	13.9	111.9	1.1	13.2	12.3	114.0	-0.0	14.1	14.9
Nov	112.8	0.04	12.8	13.9	111.7	-0.1	11.7	12.4	114.4	0.3	14.4	15.0
Dec	114.2	1.29	11.8	13.7	112.6	0.7	10.9	12.4	115.4	0.9	12.7	14.7
2011 Jan	115.6	1.20	12.1	13.5	114.5	1.7	12.1	12.4	114.3	-0.9	10.3	14.2
Feb	116.7	0.96	11.1	13.2	115.5	0.9	10.6	12.1	117.7	2.9	12.2	13.9

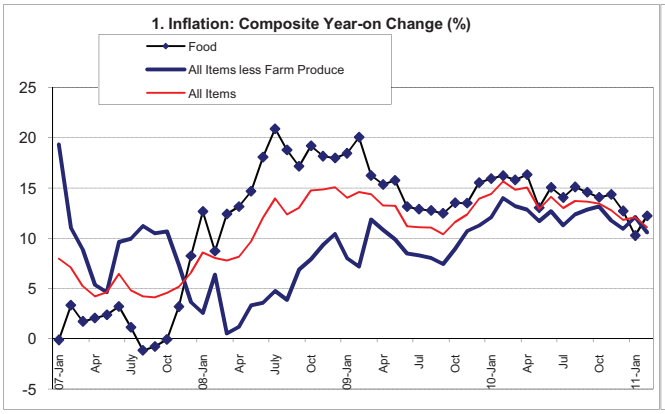

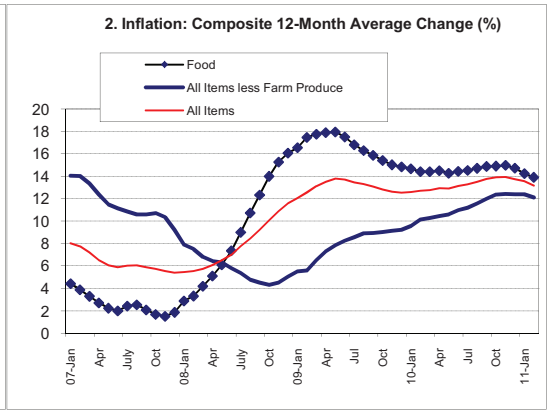

Table 2 Composite Consumer Price Index (Base November 2009 = 100)

		All Items	All Items less Farm Produce.	All Items less Farm Produce. and Energy	Imported Food	Food	Food & Non Alcoholic Bev.	Alcoholic Beverage. Tobacco and Kola	Clothing and Footwear	Housing Water, Electricity. Gas and Other Fuel	Furnishings & Household Equipment Maintenance.	Health.	Transport	Communication	Recreation & Culture.	Education	Restaurant & Hotels	Miscellaneous Goods & Services	Month-on (%)	Year-on (%)	12-month average (%)
Weights		1000	535.94	428.08	132.53	507.03	518	10.87	76.5	167.34	50.265	30.04	65.08	6.798	6.909	39.435	12.12	16.63			
2007	Jan	72.8	82.3	81.1		67.1	67.2	93.5	84.7	79.2	75.2	88.0	87.8	95.1	87.3	68.6	63.6	83.5	*-0.4*	*8.0*	*8.0*
	Feb	73.4	80.4	79.8		69.1	69.3	94.4	85.8	77.3	72.9	86.8	89.6	96.2	85.9	68.6	66.9	72.5	0.8	7.1	7.7
	Mar	74.1	81.8	81.9		69.6	69.8	98.2	85.4	81.3	77.3	84.2	84.2	93.3	82.9	69.8	64.1	87.1	1.0	5.2	7.2
	Apr	75.0	82.5	81.8		70.2	70.4	95.1	87.2	82.1	76.8	81.6	84.4	94.5	83.1	71.3	65.5	89.1	1.2	4.2	6.5
	May	75.4	83.0	81.7		70.5	70.7	94.7	83.7	84.1	78.8	79.1	90.1	95.0	84.8	69.3	67.5	87.3	0.5	4.6	6.0
	Jun	76.5	84.8	81.9		71.6	71.8	94.3	82.0	85.4	75.3	80.5	93.1	94.0	88.3	69.2	74.1	80.0	1.5	6.4	5.9
	Jul	76.9	85.3	82.2		71.7	72.0	93.6	84.0	87.4	76.6	79.9	88.7	94.2	88.3	73.3	75.8	81.0	0.5	4.8	6.0
	Aug	78.9	86.7	83.9		73.9	74.1	96.9	84.1	88.9	77.7	88.6	89.2	94.4	89.0	72.0	73.3	82.3	2.6	4.2	6.1
	Sep	79.3	85.4	83.2		75.5	75.7	97.4	84.8	87.5	77.1	84.7	91.3	90.1	87.6	67.2	72.4	85.3	0.5	4.1	5.9
	Oct	77.6	84.1	81.2		73.9	74.1	95.1	86.9	85.7	77.9	89.6	87.5	81.3	88.3	75.8	76.2	82.0	-2.1	4.6	5.7
	Nov	77.5	82.6	79.7		74.6	74.8	94.8	86.4	83.3	79.9	84.9	89.4	94.5	88.4	76.8	77.4	78.8	-0.1	5.2	5.5
	Dec	77.9	82.6	79.6		75.1	75.4	94.4	86.5	83.6	77.8	84.3	89.8	94.6	86.4	74.2	79.5	80.8	0.6	6.6	5.4
2008	Jan	79.1	84.4	82.2		75.5	75.8	96.7	86.3	84.6	78.2	83.9	86.5	83.1	88.8	75.3	76.9	82.1	*1.4*	*8.6*	*5.5*
	Feb	79.3	85.5	84.9		75.2	75.4	95.7	86.6	85.2	78.5	83.4	88.4	82.9	87.1	75.5	78.4	81.8	0.3	8.0	5.5
	Mar	79.9	82.2	80.8		78.2	78.4	98.1	85.1	83.3	80.5	86.1	84.4	81.9	88.2	74.8	79.6	79.4	0.8	7.8	5.8
	Apr	81.1	83.5	83.0		79.4	79.7	97.7	89.4	84.3	81.6	89.4	88.6	93.9	87.9	73.7	82.8	80.5	1.6	8.2	6.1
	May	82.7	85.7	84.8		80.8	81.0	99.7	90.7	85.6	83.7	90.5	87.9	97.6	89.0	74.9	91.9	86.4	1.9	9.7	6.5
	Jun	85.7	87.9	88.4		84.5	84.6	99.4	92.8	88.4	86.3	91.6	88.3	96.5	88.7	78.4	94.3	86.4	3.7	12.0	7.0
	Jul	87.6	89.4	87.6		86.7	86.8	100.2	94.2	90.8	87.8	93.5	89.7	97.3	90.9	80.9	94.3	90.8	2.2	14.0	7.8
	Aug	88.6	90.0	89.4		87.7	87.8	100.3	95.7	92.5	87.4	92.4	88.6	97.3	92.4	83.7	97.8	88.0	1.2	12.4	8.5
	Sep	89.6	91.3	90.2		88.5	88.5	99.2	95.5	94.1	87.4	92.3	88.3	97.7	92.5	83.1	97.1	88.9	1.1	13.0	9.2
	Oct	89.0	90.8	90.5		88.0	88.1	97.8	96.0	93.3	88.0	93.3	88.8	97.3	92.9	84.7	97.6	90.5	-0.6	14.7	10.1
	Nov	89.0	90.3	90.1		88.1	88.2	97.6	95.9	92.0	87.1	94.2	89.2	97.1	93.9	84.9	98.0	91.1	-0.05	14.8	10.9
	Dec	89.7	91.2	91.7		88.6	88.7	97.5	96.9	93.5	87.1	96.1	90.9	97.1	93.5	87.6	99.5	92.9	0.8	15.1	11.6
2009	Jan	90.2	91.1	92.6		89.5	89.5	97.6	97.0	92.3	87.3	97.1	91.2	97.1	93.7	88.3	99.4	93.9	*0.5*	*14.0*	*12.0*
	Feb	90.8	91.7	92.6		90.2	90.2	98.5	97.0	92.6	87.4	98.6	90.2	97.1	92.8	88.1	100.4	94.1	0.7	14.6	12.6
	Mar	91.4	92.0	93.1		90.9	91.0	98.5	97.1	92.6	87.9	99.0	91.0	97.1	92.7	89.9	100.2	94.9	0.6	14.4	13.1
	Apr	91.9	92.5	94.1		91.6	91.7	99.1	97.5	92.9	89.6	101.1	94.4	97.1	93.4	89.3	101.3	95.4	0.6	13.3	13.5
	May	93.6	94.2	95.4		93.5	93.5	99.5	96.7	94.3	88.8	99.2	96.0	97.1	94.6	92.3	100.2	94.5	1.8	13.2	13.8
	June	95.3	95.3	96.6		95.6	95.6	99.7	97.1	96.3	89.6	100.1	94.0	97.1	95.0	92.6	101.1	97.8	1.8	11.2	13.7
	July	97.3	96.8	98.4		97.9	97.8	101.4	97.9	98.3	99.3	101.7	92.5	99.4	96.8	93.9	98.9	98.8	2.1	11.1	13.4
	Aug	98.4	97.3	97.7		98.9	98.9	100.2	99.1	98.4	100.2	101.8	93.1	101.5	98.1	99.4	101.2	100.0	1.1	11.0	13.3
	Sep	98.9	98.1	98.5		99.5	99.5	99.3	99.1	98.7	98.7	101.6	94.9	101.2	97.6	99.6	99.9	100.1	0.5	10.4	13.1
	Oct	99.4	98.9	99.1		99.9	99.9	99.7	99.6	99.5	99.1	102.3	96.0	100.4	97.5	97.7	99.0	99.7	0.5	11.6	12.8
	Nov	100.0	100.0	100.0	100.0	100.0	100.0	100.0	100.0	100.0	100.0	100.0	100.0	100.0	100.0	100.0	100.0	100.0	0.7	12.4	12.6
	Dec	102.2	101.5	101.9	101.5	102.4	102.7	101.9	101.5	100.2	101.7	101.8	101.8	100.0	101.9	101.5	102.6	101.7	2.2	13.9	12.5
2010	Jan	103.1	102.1	102.6	101.7	103.7	103.9	102.3	102.4	100.6	103.0	103.0	103.0	99.6	103.0	103.1	106.7	103.3	*1.0*	*14.4*	*12.6*
	Feb	105.0	104.5	105.0	103.2	104.8	105.4	102.6	103.4	102.3	104.7	104.9	104.7	100.3	99.4	106.0	106.3	105.9	1.9	15.6	12.7
	Mar	104.9	104.1	104.6	103.0	105.3	105.3	104.3	104.5	102.2	105.7	105.3	104.8	100.6	103.3	105.5	105.6	104.4	-0.1	14.8	12.8
	Apr	105.7	104.4	105.1	103.9	106.6	106.7	104.8	105.1	102.2	103.8	104.9	106.8	100.4	103.1	105.6	109.7	106.2	0.8	15.0	12.9
	May	105.7	105.2	106.5	104.9	105.7	106.2	103.8	105.9	102.1	102.6	104.8	106.3	100.2	103.3	108.6	110.1	107.2	-0.04	12.9	12.9
	Jun	108.8	107.4	108.6	109.6	110.0	110.2	108.5	109.1	104.8	110.7	108.5	107.4	102.1	102.6	106.6	106.9	109.6	2.91	14.1	13.1
	Jul	109.9	107.7	108.8	109.3	111.6	112.0	109.6	110.3	105.1	109.0	110.3	107.5	102.6	103.0	105.7	105.0	110.7	1.08	13.0	13.3
	Aug	111.9	109.3	110.4	109.3	113.8	114.1	112.3	112.8	106.2	110.3	112.3	108.6	100.6	105.0	106.0	107.3	111.2	1.76	13.7	13.5
	Sep	112.4	110.7	111.7	113.6	114.0	113.5	109.0	112.4	109.9	112.1	112.0	112.2	101.8	108.4	108.4	107.1	111.7	0.46	13.6	13.8
	Oct	112.7	111.9	112.0	114.1	114.0	114.1	111.7	112.8	111.0	113.2	114.8	107.1	102.9	109.6	110.1	108.5	110.6	0.30	13.4	13.9
	Nov	112.8	111.7	111.3	115.1	114.4	114.3	112.2	112.0	112.6	113.1	111.1	111.7	102.0	107.8	107.7	108.2	112.8	0.04	12.8	13.9
	Dec	114.2	112.6	112.5	115.4	115.4	115.5	111.9	113.7	113.2	113.2	112.7	112.9	102.4	107.8	109.1	109.6	112.1	1.29	11.8	13.7
2011	Jan	115.6	114.5	113.0	96.0	114.3	118.7	110.6	114.4	113.9	113.5	111.3	109.2	103.6	108.3	110.2	110.5	113.2	*1.2*	*12.1*	*13.5*
	Feb	116.7	115.5	115.5	124.0	117.7	117.9	113.4	116.0	114.7	115.6	114.7	117.2	104.9	106.3	110.6	112.3	114.2	0.96	11.1	13.2

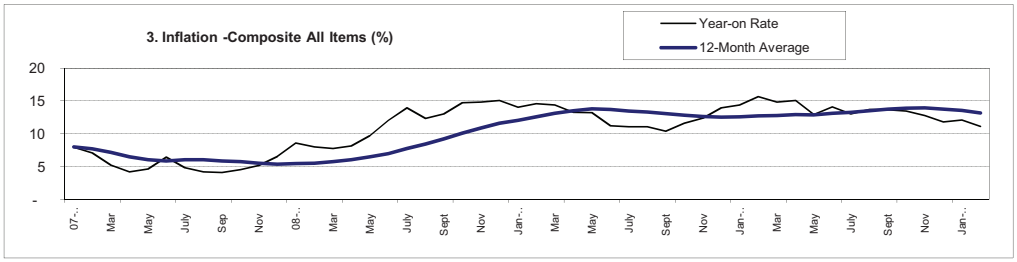

Table 2 Composite Consumer Price Index (Base May 2003 = 100)

		All Items	All Items less Farm Produce.	All Items less Farm Produce. and Energy	Food	Food & Non Alcoholic Bev.	Alcoholic Beverage. Tobacco and Kola	Clothing and Footwear	Housing Water, Electricity, Gas and Other Fuel	Furnishings & Household Equipment Maintenance.	Health.	Transport	Communication	Recreation & Culture.	Education	Restaurant & Hotels	Miscellaneous Goods & Services	Month-on (%)	Year-on (%)	12-month average (%)
	Weight	1000	409.5	335.9	637.6	644.1	20.6	32.1	181.0	38.2	13.6	42.4	1.1	8.9	2.1	12.9	3.0			
2007	Jan	156.4	171.0	156.6	144.6	144.7	155.7	139.9	192.1	142.1	148.7	168.4	226.1	142.9	166.3	176.4	158.9	*-0.4*	*8.0*	*8.0*
	Feb	157.6	167.1	154.2	149.1	149.2	157.2	141.6	187.4	137.7	146.7	171.9	228.8	140.6	166.3	185.5	137.9	0.8	7.1	7.7
	Mar	159.2	170.0	158.2	150.1	150.2	163.5	141.0	197.0	146.0	142.2	161.4	222.0	135.6	169.2	177.9	165.7	1.0	5.2	7.2
	Apr	161.1	171.4	158.1	151.4	151.7	158.4	144.0	198.9	145.1	137.9	161.9	224.7	135.9	173.0	181.8	169.6	1.2	4.2	6.5
	May	161.9	172.4	157.9	151.9	152.1	157.7	138.3	203.9	148.7	133.7	172.8	226.0	138.8	168.1	187.3	166.0	0.5	4.6	6.0
	Jun	164.3	176.3	158.2	154.4	154.5	157.1	135.3	207.0	142.3	135.9	178.6	223.6	144.5	167.9	205.4	152.1	1.5	6.4	5.9
	Jul	165.1	177.3	158.8	154.7	155.0	155.9	138.7	211.8	144.6	134.9	170.1	224.0	144.4	177.7	210.2	154.2	0.5	4.8	6.0
	Aug	169.4	180.1	162.1	159.3	159.5	161.3	138.9	215.4	146.7	149.6	171.0	224.5	145.6	174.7	203.3	156.6	2.6	4.2	6.1
	Sep	170.2	177.5	160.8	162.8	163.0	162.2	139.9	212.2	145.6	143.2	175.2	214.4	143.2	163.0	200.9	162.3	0.5	4.1	5.9
	Oct	166.7	174.8	157.0	159.3	159.5	158.4	143.4	207.6	147.1	151.3	167.7	193.4	144.5	183.8	211.3	156.1	-2.1	4.6	5.7
	Nov	166.5	171.7	154.0	160.8	161.2	157.9	142.7	201.9	150.8	143.5	171.4	224.7	144.6	186.2	214.7	149.9	-0.1	5.2	5.5
	Dec	167.4	171.7	153.7	162.0	162.4	157.1	142.8	202.8	146.9	142.3	172.1	225.1	141.3	180.0	220.4	153.7	0.6	6.6	5.4
2008	Jan	169.8	175.4	158.8	162.9	163.2	161.0	142.5	205.1	147.7	141.7	165.9	197.7	145.3	182.6	213.3	156.2	*1.4*	*8.6*	*5.5*
	Feb	170.3	177.8	164.1	162.1	162.4	159.4	142.9	206.6	148.2	140.8	169.4	197.2	142.4	183.0	217.5	155.7	0.3	8.0	5.5
	Mar	171.6	170.9	156.1	168.7	168.9	163.4	140.5	201.8	152.0	145.4	161.8	194.8	144.4	181.5	220.9	151.0	0.8	7.8	5.8
	Apr	174.3	173.5	160.4	171.3	171.5	162.7	147.6	204.5	154.1	151.1	169.9	223.5	143.8	178.7	229.6	153.2	1.6	8.2	6.1
	May	177.6	178.1	163.8	174.2	174.4	166.1	149.8	207.4	158.1	153.0	168.6	232.1	145.7	181.6	255.0	164.3	1.9	9.7	6.5
	Jun	184.1	182.6	170.8	182.2	182.2	165.5	153.2	214.3	163.1	154.8	169.3	229.5	145.2	190.2	261.7	164.4	3.7	12.0	7.0
	Jul	188.1	185.8	169.3	187.0	186.9	166.9	155.5	220.1	165.8	157.9	171.9	231.4	148.7	196.2	261.6	172.7	2.2	14.0	7.8
	Aug	190.3	187.1	172.8	189.2	189.0	167.0	157.9	224.3	165.1	156.1	169.9	231.4	151.2	203.0	271.2	167.5	1.2	12.4	8.5
	Sep	192.4	189.8	174.2	190.8	190.6	165.2	157.7	228.1	165.0	156.0	169.3	232.5	151.4	201.5	269.2	169.2	1.1	13.0	9.2
	Oct	191.2	188.6	174.9	189.8	189.6	162.9	158.4	226.2	166.2	157.5	170.2	231.4	152.1	205.3	270.8	172.1	-0.6	14.7	10.1
	Nov	191.1	187.7	174.1	190.0	189.8	162.6	158.3	223.0	164.6	159.1	171.0	231.0	153.6	206.0	271.7	173.3	-0.05	14.8	10.9
	Dec	192.6	189.6	177.2	191.2	191.0	162.4	160.0	226.6	164.4	162.3	174.2	231.0	153.0	212.5	276.1	176.8	0.8	15.1	11.6
2009	Jan	193.6	189.4	178.8	192.9	192.7	162.5	160.2	223.7	164.8	164.1	174.9	230.9	153.3	214.1	275.6	178.7	*0.5*	*14.0*	*12.0*
	Feb	195.1	190.5	179.0	194.6	194.3	164.0	160.1	224.5	165.0	166.6	173.0	231.0	151.7	213.7	278.5	179.0	0.7	14.6	12.6
	Mar	196.2	191.2	180.0	196.1	195.9	164.0	160.2	224.4	165.9	167.3	174.4	230.9	151.6	218.1	277.9	180.6	0.6	14.4	13.1
	Apr	197.4	192.3	181.7	197.6	197.4	165.0	160.9	225.2	169.2	170.8	180.9	231.0	152.8	216.7	281.0	181.6	0.6	13.3	13.5
	May	201.0	195.7	184.4	201.6	201.4	165.7	159.6	228.7	167.6	167.5	184.0	231.0	154.7	223.8	278.0	179.8	1.8	13.2	13.8
	June	204.7	198.1	186.7	206.2	205.9	166.1	160.3	233.4	169.2	169.1	180.3	231.0	155.5	224.5	280.4	186.0	1.8	11.2	13.7
	July	209.0	201.2	190.2	211.1	210.7	168.8	161.6	238.3	187.5	171.8	177.4	236.5	158.3	227.8	274.4	188.0	2.1	11.1	13.4
	Aug	211.3	202.1	188.8	213.3	212.9	166.9	163.7	238.5	189.3	171.9	178.6	241.4	160.5	241.2	280.8	190.2	1.1	11.0	13.3
	Sep	212.4	203.9	190.4	214.5	214.2	165.3	163.5	239.3	186.4	171.6	182.0	240.7	159.6	241.7	277.2	190.5	0.5	10.4	13.1
	Oct	213.4	205.5	191.4	215.5	215.2	166.0	164.5	241.2	187.1	172.9	184.1	238.9	159.6	237.0	274.6	189.7	0.5	11.6	12.8
	Nov	214.8	207.8	193.2	215.7	215.3	166.5	165.1	242.4	188.8	168.9	191.8	237.9	163.6	242.6	277.4	190.3	0.7	12.4	12.6
	Dec	219.5	210.9	196.9	220.8	221.2	169.7	167.6	242.9	192.1	172.0	195.2	237.9	166.7	246.2	284.6	193.5	2.2	14.0	12.5
2010	Jan	221.4	212.2	198.2	223.6	223.7	170.3	169.1	243.9	194.5	174.0	197.5	236.9	168.5	250.1	296.0	196.5	0.9	14.4	12.6
	Feb	225.5	217.2	202.9	226.0	227.0	170.8	170.7	248.0	197.7	177.2	200.8	238.6	162.6	257.1	294.9	201.5	1.8	15.6	12.7
	Mar	225.3	216.3	202.1	227.1	226.8	173.7	172.5	247.7	199.6	177.9	201.0	239.3	169.0	255.9	292.9	198.6	-0.1	14.8	12.8
	Apr	227.0	217.0	203.1	229.9	229.8	174.5	173.5	247.7	196.0	177.2	204.8	238.8	168.7	256.1	304.3	202.1	0.8	15.0	12.9
	May	227.0	218.6	205.8	227.9	228.7	172.8	174.8	247.5	193.7	177.0	203.8	238.3	169.0	263.4	305.4	204.0	0.0	12.9	12.9
	Jun	233.7	223.2	209.8	237.2	237.3	180.7	180.1	254.0	209.0	183.3	206.0	242.9	167.9	258.6	296.5	208.5	2.9	14.1	13.1
	Jul	236.0	223.8	210.2	240.7	241.2	182.5	182.1	254.8	205.8	186.3	206.1	244.1	168.5	256.4	291.2	210.6	1.0	13.0	13.3
	Aug	240.3	227.1	213.3	245.4	245.7	187.0	186.2	257.4	208.3	189.7	208.3	239.3	171.8	257.1	297.6	211.6	1.8	13.7	13.5
	Sep	241.4	230.0	215.8	245.8	244.4	181.5	185.6	266.4	211.7	189.2	215.2	242.2	177.3	262.9	297.1	212.5	0.4	13.7	13.8
	Oct	242.1	232.5	216.4	245.8	245.7	186.0	186.2	269.1	213.8	193.9	205.4	244.8	179.3	267.1	301.0	210.4	0.3	13.4	13.9
	Nov	242.3	232.1	215.0	246.7	246.1	186.8	184.9	273.0	213.6	187.7	214.2	242.6	176.4	261.2	300.1	214.6	0.1	12.8	13.9
	Dec	245.3	234.0	217.4	248.9	248.7	186.3	187.7	274.4	213.8	190.4	216.5	243.6	176.4	264.6	304.0	213.3	1.3	11.8	13.7
	Jan	248.3	237.9	218.3	246.5	255.6	184.2	188.9	276.1	214.3	188.0	209.4	246.4	177.2	267.3	306.5	215.4	1.2	12.1	13.5
	Feb	250.6	240.0	223.2	253.8	253.9	188.8	191.5	278.0	218.3	193.8	224.7	249.5	173.9	268.3	311.5	217.3	1.0	11.1	13.2

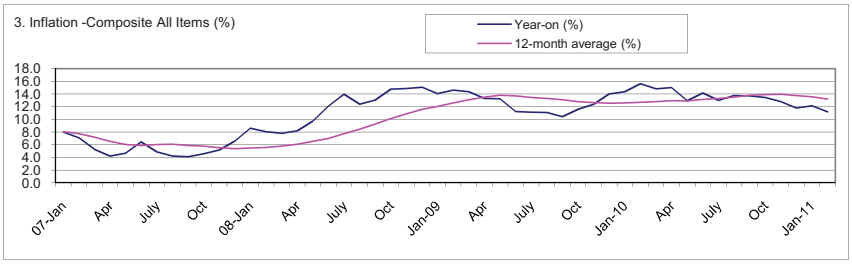

Table 3 Urban Consumer Price Index (Base November 2009 = 100)

		All Items	All Items less Farm Produce.	All Items less Farm Produce. and Energy	Imported Food	Food	Food & Non Alcoholic Bev.	Alcoholic Beverage. Tobacco and Kola	Clothing and Footwear	Housing Water, Electricity. Gas and Other Fuel	Furnishings & Household Equipment Maintenance.	Health.	Transport	Communication	Recreation & Culture.	Education	Restaurant & Hotels	Miscellaneous Goods & Services	Month-on (%)	Year-on (%)	12-month average (%)
Weights		1000	575.2	440.9	155.1	476.8	490.59	11.19	65.5	191.51	49.742	27.4	74.54	10.14	7.201	40.05	14.49	17.65			
2007	Jan	74.5	80.3	78.2		71.6	71.6	97.4	89.1	75.8	78.1	86.6	89.8	99.1	96.3	74.5	78.1	77.7	-0.1	11.9	11.0
	Feb	75.3	80.3	78.8		73.0	73.0	97.8	90.2	75.2	78.0	85.0	89.5	98.3	93.2	77.3	77.9	75.2	1.1	9.2	10.5
	Mar	77.6	82.5	81.5		75.1	75.1	95.5	90.2	80.6	79.9	84.0	84.9	98.9	91.2	73.5	74.7	92.0	3.1	11.2	10.3
	Apr	78.2	82.5	81.5		75.9	75.8	96.6	90.2	80.8	81.3	81.4	84.2	99.1	92.5	80.4	76.6	92.3	0.7	11.2	10.1
	May	79.2	86.0	84.2		75.4	75.4	98.6	84.9	85.6	82.3	75.7	94.4	99.1	92.0	79.7	71.5	87.3	1.3	12.4	10.3
	Jun	79.9	85.7	83.1		76.4	76.4	98.0	84.4	84.1	84.2	80.6	93.1	99.1	96.4	79.4	83.5	81.8	0.8	12.0	10.6
	Jul	80.1	87.7	84.4		75.5	75.5	97.0	86.0	87.4	85.4	81.6	92.8	99.1	98.2	85.5	84.1	82.0	0.3	10.7	10.9
	Aug	82.0	88.8	85.9		77.7	77.8	100.8	87.8	88.6	87.5	84.1	92.5	99.4	98.3	85.3	86.4	83.5	2.4	10.1	11.0
	Sep	81.3	88.5	85.9		76.9	77.0	100.5	87.2	87.8	86.5	85.3	94.2	99.1	97.8	81.9	87.5	84.5	-0.8	9.1	10.9
	Oct	81.0	88.5	88.1		76.4	76.5	100.0	89.0	86.7	88.1	90.0	95.8	99.1	96.4	89.3	88.5	86.3	-0.4	8.4	10.6
	Nov	82.1	89.4	88.9		77.7	77.8	100.5	92.0	87.0	88.9	91.2	96.6	99.1	96.9	88.3	91.2	87.7	1.3	10.4	10.6
	Dec	83.3	90.7	89.9		78.9	79.0	101.2	94.0	88.3	89.9	91.2	98.6	101.4	98.4	86.2	91.0	87.6	1.5	11.6	10.7
2008	Jan	84.0	89.9	90.5		80.8	80.9	101.8	91.7	87.8	89.7	91.1	92.8	101.4	98.8	89.4	91.8	87.7	0.9	12.7	10.7
	Feb	85.2	90.9	91.3		82.1	82.2	102.6	93.0	89.2	90.1	92.0	92.5	101.5	99.6	86.7	91.9	88.6	1.4	13.1	11.1
	Mar	85.4	91.2	91.7		82.3	82.4	103.5	92.3	88.8	90.2	94.4	92.1	101.5	99.0	85.6	96.9	89.4	0.2	10.1	11.0
	Apr	86.9	92.5	93.2		83.9	84.0	105.7	93.4	90.1	91.4	97.5	92.5	101.5	100.7	85.2	97.4	90.7	1.7	11.1	11.0
	May	87.3	92.8	92.5		84.6	84.6	104.8	94.0	90.4	92.1	97.5	91.5	101.5	101.3	84.5	96.5	90.4	0.6	10.3	10.8
	Jun	89.1	94.7	95.3		86.2	86.2	103.7	95.1	93.2	95.9	96.2	91.2	99.1	98.9	84.7	98.8	91.4	2.0	11.5	10.8
	Jul	90.4	96.6	97.6		87.3	87.3	105.4	97.7	95.6	96.5	96.6	91.5	99.3	99.3	84.7	99.7	93.0	1.5	12.9	11.0
	Aug	91.9	98.2	99.0		88.5	88.6	104.5	97.7	98.1	96.8	95.7	92.3	99.3	98.6	86.5	101.6	92.2	1.6	12.1	11.1
	Sep	92.3	97.9	97.7		89.2	89.2	101.6	97.3	98.7	95.9	94.2	91.8	100.7	97.1	86.6	100.7	92.7	0.5	13.5	11.5
	Oct	92.1	97.8	98.2		88.9	89.0	98.3	97.2	98.2	97.8	94.7	92.0	99.8	97.9	88.4	102.3	92.1	-0.2	13.8	11.9
	Nov	91.9	96.8	97.3		89.3	89.3	97.9	96.6	96.4	96.8	94.6	92.1	99.4	98.5	89.0	102.6	92.4	-0.2	12.0	12.1
	Dec	92.8	97.8	97.9		89.6	89.7	97.5	98.5	98.8	96.2	95.9	93.9	99.3	98.6	90.9	102.7	93.7	0.9	11.4	12.0
2009	Jan	92.8	96.6	97.8		90.5	90.5	97.6	97.8	96.4	96.3	96.3	94.0	99.3	97.8	92.3	102.0	96.0	0.0	10.4	11.8
	Feb	93.6	96.3	97.6		92.0	92.0	98.6	98.2	95.5	96.2	98.1	93.0	99.3	97.8	90.9	103.2	95.2	0.8	9.8	11.6
	Mar	93.9	96.5	98.0		92.4	92.4	98.8	97.9	95.5	96.5	98.3	94.1	99.3	96.7	93.0	104.1	95.1	0.4	9.9	11.5
	Apr	94.3	97.4	98.8		92.5	92.6	99.9	98.6	96.4	98.0	99.6	95.7	99.3	97.8	89.7	104.4	95.6	0.5	8.6	11.3
	May	95.7	98.2	98.7		94.1	94.1	100.1	96.9	98.1	96.2	97.9	97.1	99.3	98.9	96.3	104.2	98.2	1.4	9.5	11.2
	June	97.2	98.8	99.7		96.3	96.3	100.6	97.0	98.5	97.4	99.3	96.7	99.3	99.9	96.7	106.2	98.1	1.6	9.2	11.0
	July	98.9	99.5	100.3		98.4	98.4	102.1	99.9	100.2	98.8	100.9	95.7	100.8	100.1	97.6	100.1	98.5	1.7	9.3	10.7
	Aug	99.6	99.7	99.4		99.3	99.3	100.7	99.9	100.6	99.7	100.3	95.1	102.1	101.2	97.4	105.2	99.9	0.7	8.4	10.4
	Sep	99.8	99.5	99.2		99.8	99.8	99.8	99.7	100.3	101.1	98.8	96.0	101.5	100.5	99.5	99.7	100.8	0.2	8.1	10.0
	Oct	99.8	99.9	99.3		99.6	99.6	99.8	100.3	100.8	100.9	99.9	96.8	100.9	100.1	98.9	98.0	100.7	0.0	8.3	9.5
	Nov	100.0	100.0	100.0	100.0	100.0	100.0	100.0	100.0	100.0	100.0	100.0	100.0	100.0	100.0	100.0	100.0	100.0	0.2	8.8	9.3
	Dec	101.4	101.3	101.8	100.5	101.6	101.7	99.9	100.9	101.4	100.8	101.6	102.0	99.2	104.2	100.7	103.2	101.6	1.4	9.3	9.1
2010	Jan	102.6	102.5	102.7	101.1	102.8	102.8	100.7	103.1	102.6	101.9	102.4	103.5	99.7	105.8	102.5	108.3	102.8	1.2	10.5	9.1
	Feb	104.4	105.4	105.4	103.1	102.9	103.6	101.6	103.6	104.4	103.6	105.4	103.9	100.1	99.4	108.0	106.7	106.3	1.8	11.6	9.3
	Mar	106.0	105.7	105.9	103.5	106.1	105.9	103.8	105.9	104.8	106.1	106.8	108.1	100.9	107.1	106.8	107.5	106.1	1.5	12.9	9.6
	Apr	105.9	105.4	105.6	103.4	106.3	106.1	103.9	106.0	103.9	105.5	106.9	106.7	100.8	108.3	106.6	111.5	107.0	-0.1	12.2	9.9
	May	103.8	103.7	104.9	104.5	103.8	104.7	102.0	104.7	99.2	103.0	104.1	105.9	101.2	105.0	105.7	109.3	104.8	-1.9	8.5	9.8
	Jun	107.7	107.0	108.0	110.0	108.5	108.6	106.8	108.7	105.2	108.7	107.9	106.2	103.4	104.0	106.8	108.6	109.3	3.7	10.8	9.9
	Jul	109.1	107.9	108.4	109.1	110.4	110.6	109.2	110.4	103.9	108.4	111.6	109.3	104.0	102.8	106.7	106.4	110.6	1.3	10.3	10.0
	Aug	110.5	109.0	109.9	111.0	112.8	112.9	110.0	112.1	103.0	110.7	113.0	110.0	100.9	106.4	108.1	111.6	111.7	1.3	10.9	10.2
	Sep	110.6	109.4	110.5	113.0	112.6	112.4	106.6	112.4	106.0	110.5	110.0	112.2	101.4	110.1	107.6	107.3	109.2	0.1	10.9	10.4
	Oct	111.2	110.0	110.1	114.3	113.5	113.5	109.6	111.6	110.7	109.4	110.8	105.8	101.4	109.0	108.4	106.0	110.8	0.5	11.5	10.7
	Nov	111.7	111.3	111.1	113.4	112.8	112.8	110.0	112.2	111.0	111.1	111.8	110.4	101.1	109.7	107.9	107.8	113.1	0.5	11.7	10.9
	Dec	112.2	111.2	111.0	113.5	113.4	113.4	109.7	113.8	111.8	111.5	112.9	111.7	100.8	109.2	109.3	111.3	112.7	0.4	10.7	11.0
	Jan	110.7	108.5	106.0	67.2	111.7	116.5	107.8	114.9	110.8	112.4	111.6	108.3	105.8	108.1	111.2	113.2	111.6	-1.4	7.9	10.8
	Feb	114.2	114.1	114.4	117.6	115.5	115.2	110.2	115.1	115.5	114.4	118.6	111.6	101.9	103.7	111.7	114.9	114.6	3.2	9.4	10.6

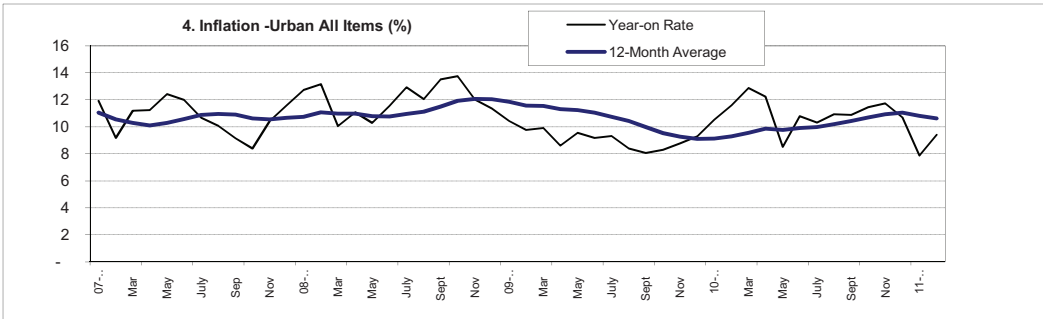

Table 4 Rural Consumer Price Index (Base November 2009 = 100)

	All Items	All Items less Farm Produce.	All Items less Farm Produce. and Energy	Imported Food	Food	Food & Non Alcoholic Bev.	Alcoholic Beverage. Tobacco and Kola	Clothing and Footwear	Housing Water, Electricity, Gas and Other Fuel	Furnishings & Household Equipment Maintenance.	Health.	Transport	Communication	Recreation & Culture.	Education	Restaurant & Hotels	Miscellaneous Goods & Services	Month-on (%)	Year-on (%)	12-month average (%)
Weights	*1000.0*	503.1	417.4	113.7	532.3	540.9	10.6	85.7	147.2	50.7	32.2	57.2	4.0	6.7	38.9	10.1	15.8			
2006 Jan	67.8	70.5	74.5		66.7	66.7	82.4	69.5	72.2	67.1	84.7	71.7	67.3	71.5	66.1	41.0	79.8	*0.9*	*9.8*	*17.6*
Feb	68.3	72.8	76.2		66.5	66.6	81.6	74.4	75.6	68.8	92.1	66.6	90.3	66.9	58.2	41.2	77.6	*0.7*	*8.7*	*17.5*
Mar	70.7	75.6	77.3		68.6	68.7	79.7	70.4	78.3	66.4	94.4	69.3	90.7	68.1	57.7	44.5	67.5	*3.5*	*10.8*	*16.9*
Apr	72.8	79.9	79.9		68.8	68.8	80.2	73.9	83.7	66.5	88.2	70.4	89.5	70.0	50.2	43.8	70.0	*2.9*	*12.0*	*16.3*
May	72.8	81.3	82.8		68.7	68.8	82.4	68.9	81.5	65.8	77.5	75.4	84.8	70.6	51.5	44.1	71.0	*0.0*	*10.7*	*15.8*
Jun	72.2	77.6	85.5		69.4	69.4	82.3	71.7	82.4	67.8	78.0	72.4	86.9	71.8	56.2	45.3	80.6	*-0.9*	*8.5*	*15.1*
Jul	73.8	79.2	87.3		70.7	70.7	85.0	77.9	84.1	67.2	74.2	72.5	90.0	70.6	52.8	45.8	73.4	*2.2*	*1.2*	*12.9*
Aug	76.2	78.8	82.6		74.9	75.0	84.5	77.6	83.3	67.0	92.0	71.8	89.9	71.1	57.7	46.5	84.1	*3.3*	*1.5*	*10.5*
Sep	76.9	77.2	83.5		77.2	77.1	90.5	74.6	81.3	68.0	91.9	78.8	90.9	70.7	64.8	45.9	79.8	*0.9*	*4.7*	*8.9*
Oct	74.0	74.6	85.3		74.4	74.4	87.3	82.6	75.6	66.1	96.1	75.2	89.3	90.8	74.6	57.3	77.0	*-3.8*	*3.7*	*7.7*
Nov	73.4	75.7	86.8		72.6	72.6	89.3	79.6	75.5	69.7	90.7	74.9	89.8	80.5	67.2	52.4	81.1	*-0.8*	*6.1*	*7.0*
Dec	72.4	80.0	88.7		68.4	68.4	90.4	86.4	80.0	73.9	90.8	81.8	90.9	79.0	58.6	59.9	80.9	*-1.3*	*7.7*	*6.9*
2007 Jan	72.0	83.2	82.5		65.5	65.6	88.6	79.9	83.6	73.5	89.3	84.5	91.7	82.0	62.8	55.3	88.5	*-0.6*	*6.1*	*6.6*
Feb	72.5	80.5	80.3		67.8	68.0	90.2	81.0	80.0	69.8	88.5	90.0	94.4	81.5	60.2	60.6	70.2	*0.7*	*6.1*	*6.4*
Mar	72.5	81.5	82.1		67.7	67.9	101.5	80.2	82.0	75.7	84.3	82.9	88.6	77.8	66.2	58.1	82.9	*0.0*	*2.5*	*5.8*
Apr	73.5	82.4	82.0		68.3	68.6	93.2	84.1	83.7	74.1	81.8	84.9	90.6	77.3	62.6	59.2	86.5	*1.4*	*1.0*	*4.9*
May	73.5	81.5	80.5		68.7	69.0	89.8	82.4	82.3	76.6	82.1	82.9	91.5	80.5	59.3	65.2	87.2	*0.1*	*1.0*	*4.1*
Jun	74.9	84.5	81.3		69.9	70.1	89.7	79.3	87.0	69.8	80.4	93.3	89.7	83.5	59.5	68.6	78.4	*1.9*	*3.8*	*3.7*
Jul	75.3	84.2	81.1		70.4	70.7	89.3	81.9	87.4	71.1	78.3	81.8	90.0	82.3	61.6	71.0	80.2	*0.5*	*2.1*	*3.8*
Aug	77.4	85.7	82.9		72.5	72.8	91.9	80.2	89.2	71.6	92.4	83.6	90.2	83.4	59.3	65.8	81.2	*2.7*	*1.5*	*3.8*
Sep	78.3	84.0	81.9		75.0	75.3	93.5	82.1	87.2	71.3	84.2	86.6	82.6	81.3	53.1	63.8	86.0	*1.2*	*1.8*	*3.5*
Oct	76.0	82.0	77.9		73.0	73.2	89.0	84.5	84.4	71.6	89.2	73.5	66.3	83.4	62.9	69.1	78.4	*-2.9*	*2.7*	*3.4*
Nov	75.3	79.3	75.2		73.5	73.8	87.8	80.3	78.7	74.3	79.5	77.3	90.6	83.3	65.8	69.5	71.2	*-0.9*	*2.6*	*3.2*
Dec	75.4	78.8	74.5		73.8	74.2	85.8	78.4	77.8	70.3	78.2	75.0	88.9	79.1	62.7	72.8	74.9	*0.1*	*4.1*	*2.9*
2008 Jan	76.7	81.7	78.1		73.7	74.0	90.3	80.5	80.6	71.2	77.5	76.0	67.7	82.8	61.8	68.3	77.4	*1.7*	*6.5*	*2.9*
Feb	76.4	83.0	81.8		72.7	73.0	87.2	79.5	80.3	71.3	75.8	81.4	67.3	79.5	64.7	70.7	76.1	*-0.3*	*5.5*	*2.9*
Mar	77.2	78.0	75.4		76.8	77.1	91.4	77.3	76.4	74.5	78.8	71.5	65.4	81.8	64.5	69.8	70.8	*1.1*	*6.6*	*3.2*
Apr	78.4	79.2	78.0		77.9	78.2	87.8	85.0	77.2	75.5	82.4	82.0	87.6	80.2	62.6	74.4	71.8	*1.5*	*6.7*	*3.7*
May	80.4	82.3	81.0		79.5	79.7	93.4	87.2	79.6	78.5	84.5	81.9	94.3	81.6	65.7	89.3	82.9	*2.6*	*9.4*	*4.4*
Jun	84.1	84.6	85.0		83.9	84.1	94.0	90.2	82.4	80.4	87.6	83.4	94.3	82.6	72.4	91.8	82.1	*4.6*	*12.3*	*5.1*
Jul	86.2	85.9	82.7		86.5	86.6	93.8	90.4	84.8	82.4	90.8	86.6	95.6	85.8	77.2	91.2	88.9	*2.5*	*14.5*	*6.2*
Aug	87.0	86.1	84.7		87.4	87.5	95.1	93.5	85.5	81.7	89.6	82.5	95.6	88.7	81.0	95.6	84.4	*1.0*	*12.5*	*7.1*
Sep	88.3	88.2	86.4		88.2	88.3	96.2	93.6	88.3	82.1	90.7	82.5	95.2	89.8	79.7	95.0	85.7	*1.4*	*12.8*	*8.1*
Oct	87.6	87.4	86.7		87.7	87.8	97.2	94.7	87.2	82.0	92.0	83.4	95.2	89.9	81.1	94.9	89.1	*-0.8*	*15.2*	*9.2*
Nov	87.6	87.3	86.6		87.7	87.7	97.3	95.1	86.5	81.2	93.8	84.3	95.2	91.1	81.0	95.3	89.9	*0.0*	*16.3*	*10.3*
Dec	88.2	88.1	88.7		88.3	88.3	97.5	95.2	86.8	81.4	96.2	85.8	95.3	90.5	84.4	97.7	92.2	*0.7*	*17.0*	*11.4*
2009 Jan	88.9	88.5	90.0		89.1	89.1	97.5	96.2	87.1	81.7	97.9	86.6	95.2	91.2	84.5	97.8	92.1	*0.8*	*15.9*	*12.1*
Feb	89.5	89.5	90.2		89.6	89.6	98.3	95.7	89.0	81.9	99.0	85.6	95.2	89.7	85.4	98.8	93.1	*0.7*	*17.2*	*13.1*
Mar	90.2	89.8	90.8		90.5	90.5	98.0	96.1	88.8	82.5	99.6	85.7	95.2	90.2	87.0	97.9	94.7	*0.7*	*16.7*	*13.9*
Apr	90.7	90.2	91.7		91.3	91.3	98.0	96.2	88.5	84.4	102.4	92.0	95.2	90.8	88.9	99.5	95.3	*0.6*	*15.7*	*14.6*
May	92.6	92.3	93.8		93.3	93.3	98.8	96.5	89.7	84.2	100.2	94.0	95.2	91.9	88.4	98.0	91.3	*2.1*	*15.1*	*15.1*
June	94.4	93.7	95.1		95.4	95.3	98.6	97.1	93.4	84.8	100.8	89.6	95.2	92.1	88.6	98.2	97.5	*1.9*	*12.2*	*15.1*
July	96.5	95.5	97.5		97.7	97.7	100.4	95.7	95.9	99.6	102.5	87.2	98.3	94.7	90.4	98.3	99.0	*2.3*	*12.0*	*14.8*
Aug	97.8	96.1	96.9		98.8	98.7	99.6	98.3	95.6	100.6	103.0	89.9	100.9	96.2	101.3	98.9	100.1	*1.3*	*12.4*	*14.8*
Sep	98.5	97.4	98.2		99.4	99.3	98.6	98.4	96.8	97.2	103.9	93.2	100.9	95.8	99.8	100.1	99.6	*0.7*	*11.5*	*14.7*
Oct	99.2	98.4	99.0		100.0	100.0	99.5	98.9	97.9	98.0	104.4	94.6	100.0	96.0	96.6	99.6	98.9	*0.7*	*13.2*	*14.5*
Nov	100.0	100.0	100.0	100.0	100.0	100.0	100.0	100.0	100.0	100.0	100.0	100.0	100.0	100.0	100.0	100.0	100.0	*0.8*	*14.2*	*14.3*
Dec	102.8	101.7	102.1	102.3	103.1	103.5	103.5	102.0	99.2	102.4	102.0	101.6	100.6	99.9	102.1	102.0	101.9	*2.8*	*16.6*	*14.3*
2010 Jan	103.6	101.9	102.4	102.2	104.4	104.9	103.6	101.8	98.9	103.9	103.5	102.7	99.5	100.7	103.6	105.5	103.7	*0.8*	*16.5*	*14.4*
Feb	105.6	103.8	104.7	103.3	106.4	106.9	103.5	103.3	100.6	105.5	104.5	105.3	100.5	99.5	104.3	106.0	105.6	*1.9*	*17.9*	*14.5*
Mar	104.0	102.8	103.5	102.6	104.6	104.9	104.7	103.3	100.0	105.3	104.0	102.1	100.4	100.1	104.4	104.0	103.0	*-1.5*	*15.3*	*14.4*
Apr	105.6	103.6	104.7	106.6	106.8	107.2	105.6	104.3	100.8	102.3	103.3	106.8	100.0	98.7	104.7	108.2	105.5	*1.5*	*16.4*	*14.5*
May	107.2	106.5	107.9	105.4	107.2	107.5	105.3	106.8	104.6	102.3	105.4	106.6	99.4	101.8	111.0	110.7	109.1	*1.6*	*15.8*	*14.5*
Jun	109.6	107.8	109.2	109.2	111.2	111.5	109.9	109.4	104.4	112.4	108.9	108.4	101.0	101.5	106.4	105.4	109.9	*2.2*	*16.1*	*14.9*
Jul	110.7	107.6	109.2	109.5	112.6	113.2	109.9	110.2	106.2	109.6	109.2	105.9	101.4	103.1	104.9	103.9	110.7	*0.9*	*14.6*	*15.1*
Aug	113.0	109.6	110.8	111.4	114.7	115.2	114.2	113.4	108.9	109.9	111.8	107.4	100.4	103.9	104.3	103.7	110.7	*2.1*	*15.6*	*15.3*
Sep	113.8	111.7	112.7	114.1	115.1	114.5	110.9	112.4	113.1	113.5	113.6	112.2	102.2	106.9	109.0	107.0	113.8	*0.7*	*15.6*	*15.7*
Oct	114.0	113.5	113.6	113.9	114.4	114.5	113.5	113.9	111.2	116.4	118.1	108.1	104.1	110.0	111.5	110.6	110.5	*0.1*	*15.0*	*15.8*
Nov	113.6	112.1	111.5	116.5	115.7	115.4	114.0	111.8	113.9	114.8	110.5	112.8	102.7	106.2	107.5	108.5	112.6	*-0.3*	*13.6*	*15.7*
Dec	115.9	113.8	113.7	117.0	117.1	117.2	113.7	113.6	114.3	114.7	112.6	114.0	103.6	106.6	109.0	108.2	111.5	*2.0*	*12.7*	*15.4*
Jan	119.7	119.5	118.9	120.1	116.5	120.5	113.0	114.0	116.4	114.5	111.1	110.0	101.8	108.5	109.4	108.2	114.5	*3.3*	*15.6*	*15.3*
Feb	118.8	116.7	116.4	129.4	119.4	120.2	116.1	116.8	114.1	116.6	111.4	121.9	107.4	108.4	109.7	110.1	113.8	*-0.8*	*12.5*	*14.9*

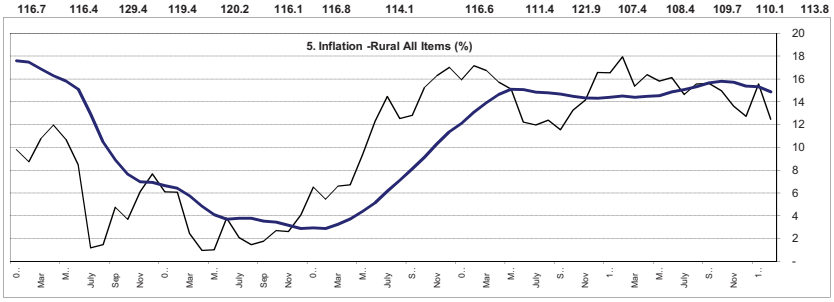

Table 5 Combined Urban And Rural State Consumer Price Index
(Base Period: November 2009 = 100)

	Feb-10		Jan-11		Feb-11	
State	Food	All Items	Food	All Items	Food	All Items
Abia	116.1	109.4	127.5	122.1	117.9	115.3
Abuja	98.2	98.3	92.0	118.9	126.5	120.9
Adamawa	101.2	100.7	82.2	92.3	119.9	113.4
Akwa Ibom	103.2	103.1	111.1	110.4	118.8	116.7
Anambra	102.5	101.3	111.8	112.4	123.3	119.2
Bauchi	96.3	98.7	82.1	96.8	114.3	113.3
Bayelsa	101.9	101.5	118.8	116.3	120.2	123.2
Benue	105.8	104.2	72.0	89.9	104.6	104.0
Borno	100.2	99.2	78.4	90.7	117.3	119.3
Cross River	106.7	106.3	94.0	127.2	120.8	120.2
Delta	101.8	101.7	104.2	110.5	120.0	115.2
Ebonyi	107.7	105.5	762.4	330.2	115.0	112.3
Edo	103.6	103.1	87.2	98.5	114.4	119.7
Ekiti	104.2	101.7	83.3	98.1	111.6	115.0
Enugu	102.9	99.7	88.8	97.8	121.6	117.0
Gombe	98.6	100.6	87.0	100.5	122.9	118.2
Imo	111.1	108.5	101.5	106.8	123.2	114.9
Jigawa	102.5	101.4	91.1	92.9	112.5	112.6
Kaduna	100.1	98.5	84.0	92.0	120.7	119.7
Kano	100.0	100.5	73.7	83.2	112.2	111.1
Katsina	94.1	95.8	99.5	106.5	118.9	112.7
Kebbi	94.3	95.2	84.1	94.5	109.6	110.7
Kogi	103.3	101.7	88.5	99.6	119.8	122.4
Kwara	104.8	103.0	70.2	93.2	105.8	115.5
Lagos	103.6	102.8	102.9	132.8	115.6	117.5
Nassarawa	107.4	106.2	89.3	91.8	115.0	110.4
Niger	103.9	103.7	83.0	95.0	118.7	115.1
Ogun	98.9	100.0	98.8	101.1	120.5	116.9
Ondo	104.5	105.4	100.8	100.4	119.6	115.5
Osun	99.6	98.9	84.6	89.6	106.2	105.2
Oyo	102.7	101.8	167.2	145.6	117.6	113.3
Plateau	98.8	98.6	93.7	97.3	112.0	113.9
Rivers	111.1	107.9	105.7	103.3	106.3	107.9
Sokoto	97.5	101.1	71.3	92.3	113.1	119.2
Taraba	95.1	95.8	82.9	95.8	123.7	115.7
Yobe	100.7	97.4	87.1	96.9	123.8	118.6
Zamfara	104.3	100.8	91.5	101.0	114.3	111.9

Note: Indices may not be used for inter-state price comparison because market baskets differ from state to state

Table 5 Composite CPI Component Contribution To Overall Change

February-11

Code	Weights	Month-on		Year-on		12-Month Average	
		Change %	Contribution	Change %	Contribution	Change %	Contribution
All Items	1000.0	1.0	1.0	11.1	11.1	13.2	13.2
All Items less Farm Produce.	535.9	0.9	0.5	10.6	5.6	12.1	6.5
All Items less Farm Produce & Energy	428.1	2.2	0.9	10.0	4.3	11.6	5.0
Food	507.0	2.90	1.45	12.2	6.2	13.9	7.1
Food & Non Alcoholic Beverages	518.0	-0.6	-0.3	11.9	6.2	14.3	7.4
Alcoholic Beverage, Tobacco & Kola	10.9	2.5	0.0	10.5	0.1	9.0	0.1
Clothing & Footwear	76.5	1.4	0.1	12.2	0.9	11.6	0.9
Housing Water, Electricity. Gas & Other Fuel	167.3	0.8	0.1	12.1	2.0	10.5	1.8
Furnishings & Household Equipment & Maintenance	50.3	1.8	0.1	10.5	0.5	13.8	0.7
Health	30.0	3.0	0.1	9.3	0.3	8.7	0.3
Transport	65.1	7.3	0.4	12.0	0.8	12.9	0.8
Communication	6.8	1.2	0.0	4.6	0.0	2.8	0.0
Recreation & Culture	6.9	-1.9	0.0	6.9	0.0	8.4	0.1
Education	39.4	0.3	0.0	4.3	0.2	11.0	0.4
Restaurant & Hotels	12.1	1.6	0.0	5.6	0.1	6.8	0.1
Miscellaneous Goods & Services	16.6	0.9	0.0	7.8	0.1	11.0	0.2

CPI Composite: Contribution: Month-on Change

		Data Columns			
	Weights	Jan-11	Feb-11	% Change	Contrib (% p)
All Items	1000.0	115.59	116.70	0.96	0.96
All Items less Farm Produce.	535.9	114.51	115.54	0.90	0.48
All Items less Farm Produce & Energy	428.1	113.01	115.50	2.20	0.92
Food	507.0	114.33	117.65	2.90	1.45
Food & Non Alcoholic Beverages	518.0	118.69	117.93	-0.64	-0.34
Alcoholic Beverage, Tobacco & Kola	10.9	110.64	113.41	2.50	0.03
Clothing & Footwear	76.5	114.40	116.04	1.43	0.11
Housing Water, Electricity. Gas & Other Fuel	167.3	113.86	114.73	0.77	0.13
Furnishings & Household Equipment & Maintanance.	50.3	113.55	115.62	1.83	0.09
Health.	30.0	111.35	114.66	2.97	0.09
Transport	65.1	109.23	117.21	7.30	0.45
Communication	6.8	103.62	104.89	1.22	0.01
Recreation & Culture.	6.9	108.35	106.30	-1.89	-0.01
Education	39.4	110.22	110.59	0.34	0.01
Restaurant & Hotels	12.1	110.48	112.27	1.62	0.02
Miscellanous Goods & Sevices	16.6	113.15	114.18	0.91	0.01
		110.66	111.16		
Discrepancy					0.37

CPI Composite: Contribution: Year-on Change

		Data Columns			
	Weights	Feb-10	Feb-11	% Change	Contrib (% p)
All Items	1000.0	105.0	116.70	11.10	11.10
All Items less Farm Produce.	535.9	104.5	115.54	10.57	5.64
All Items less Farm Produce & Energy	428.1	105.0	115.50	10.01	4.28
Food	507.0	104.8	117.65	12.22	6.18
Food & Non Alcoholic Beverages	518.0	105.4	117.93	11.86	6.17
Alcoholic Beverage, Tobacco & Kola	10.9	102.6	113.41	10.48	0.11
Clothing & Footwear	76.5	103.4	116.04	12.20	0.92
Housing Water, Electricity. Gas & Other Fuel	167.3	102.3	114.73	12.12	1.98
Furnishings & Household Equipment & Maintanance.	50.3	104.7	115.62	10.48	0.52
Health.	30.0	104.9	114.66	9.30	0.28
Transport	65.1	104.7	117.21	11.96	0.78
Communication	6.8	100.3	104.89	4.56	0.03
Recreation & Culture.	6.9	99.4	106.30	6.90	0.05
Education	39.4	106.0	110.59	4.34	0.17
Restaurant & Hotels	12.1	106.3	112.27	5.57	0.07
Miscellanous Goods & Sevices	16.6	105.9	114.18	7.82	0.13

CPI Composite: Contribution: 12 Month average-on Change

		Data Columns			
	Weights	Feb-10	Feb-11	% Change	Contrib (% p)
All Items	1000.0	98.03	110.94	13.16	13.16
All Items less Farm Produce.	535.9	97.77	109.59	12.10	6.47
All Items less Farm Produce & Energy	428.1	98.54	110.01	11.64	5.01
Food	507.0	98.23	111.90	13.91	7.07
Food & Non Alcoholic Beverages	518.0	98.33	112.37	14.28	7.42
Alcoholic Beverage, Tobacco & Kola	10.9	100.34	109.33	8.96	0.10
Clothing & Footwear	76.5	99.27	110.75	11.56	0.90
Housing Water, Electricity. Gas & Other Fuel	167.3	97.84	108.16	10.55	1.76
Furnishings & Household Equipment & Maintanance.	50.3	96.87	110.24	13.80	0.69
Health.	30.0	101.37	110.22	8.73	0.27
Transport	65.1	96.78	109.31	12.94	0.83
Communication	6.8	99.23	102.00	2.79	0.02
Recreation & Culture.	6.9	97.50	105.69	8.40	0.06
Education	39.4	97.11	107.84	11.05	0.43
Restaurant & Hotels	12.1	101.47	108.40	6.83	0.09
Miscellanous Goods & Sevices	16.6	99.35	110.31	11.04	0.19